LOOSE PIECE		SPECIFICATIONS					
MATERIAL NUMBER	ENGINEERING NUMBER	STUD SIZE	"S" ±.005 [0.13]	"W" ±.010 [0.25]	"C" MIN.	"L" MAX.	"H"
191470092	C-341-06	6	.146 [3.71]	.375 [9.53]	.301 [7.65]	.812 [20.62]	---
191470105	C-341-08	8	.173 [4.39]				
191470096	C-341-10	10	.198 [5.03]				

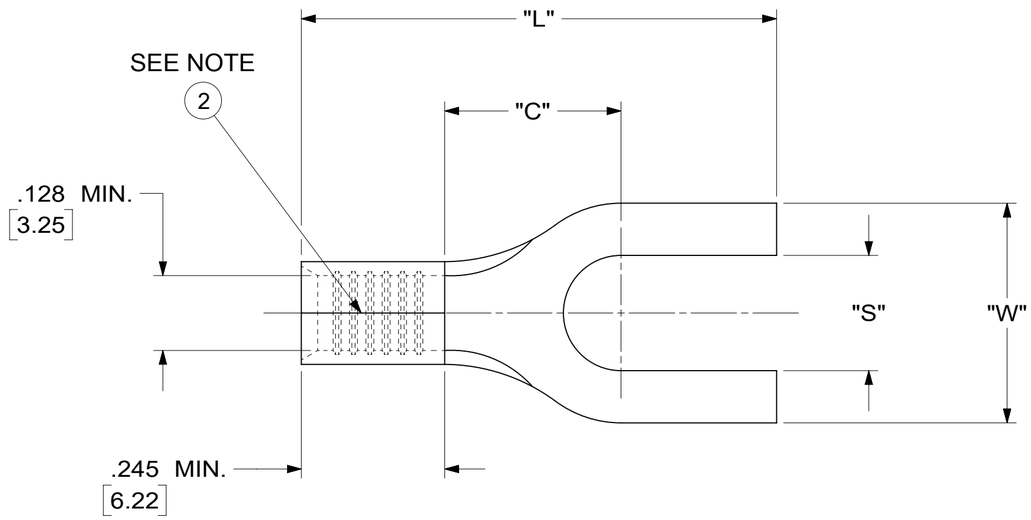

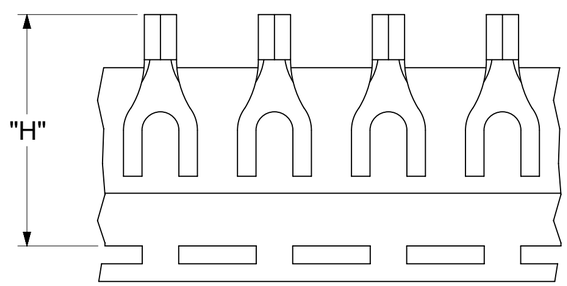

PARTS ON TAPE

NOTES:

1. MATERIAL:
   TERMINAL: COPPER (STOCK TKN .040±.001 [1.02])
   PLATING: ELECTRO-TIN (.0003 MIN).
2. BRAZED SEAM
3. WIRE SIZE: 12-10 AWG
   4.0-6.0 mm^2
4. "UL" LISTING #E32244
   "CSA" LISTING #18689
5. ALL DIMENSIONS IN INCHES/[mm].
6. PARTS ARE ROHS COMPLIANT.
7. DIMS. SHOWN ARE FOR REFERENCE ONLY.

THIS DRAWING CONTAINS INFORMATION THAT IS PROPRIETARY TO MOLEX ELECTRONIC TECHNOLOGIES, LLC AND SHOULD NOT BE USED WITHOUT WRITTEN PERMISSION

DIMENSION UNITS	SCALE
INC/mm	NTS

GENERAL TOLERANCES (UNLESS SPECIFIED)

	MM	INCH
4 PLACES	±	±
3 PLACES	±	± 0.005
2 PLACES	± 0.13	± 0.01
1 PLACE	± 0.25	±
0 PLACES	±	±
ANGULAR TOL	± 0.5 °	

DRAFT WHERE APPLICABLE MUST REMAIN WITHIN DIMENSIONS

CURRENT REV DESC: REMOVED OBSOLETED PART NUMBERS AS PER PCN#512132

EC NO: 754285
DRWN: MADHAM5 2023/05/17
CHK'D: GGA 2023/07/18
APPR: GGA 2023/07/18

INITIAL REVISION:
DRWN: JJ 1984/11/28
APPR:

THIRD ANGLE PROJECTION | DRAWING: C-SIZE | SERIES: 19147

molex

SPADE TONGUE TERMINAL
VERSAKRIMP 300-SERIES

PRODUCT CUSTOMER DRAWING

DOCUMENT NUMBER	DOC TYPE	DOC PART	REVISION
CCD30302	PSD	001	A1

MATERIAL NUMBER	CUSTOMER	SHEET NUMBER
SEE TABLE	GENERAL MARKET	1 OF 1

DOCUMENT STATUS	P1	RELEASE DATE	2023/07/18 08:19:45

FORMAT: Eng-tega-master-lb-prod-C
REVISION: E1
DATE: 2021/05/01