LOOSE PIECE		TAPE MOUNTED		SPECIFICATIONS					
MATERIAL NUMBER	ENGINEERING NUMBER	MATERIAL NUMBER	ENGINEERING NUMBER	STUD SIZE	"S" ±.005 [0.13]	"W" ±.010 [0.25]	"C" MIN.	"L" MAX.	"H"
191470092	C-341-06	---	---	6	.146 [3.71]	.375 [9.53]	.301 [7.65]	.812 [20.62]	---
191470105	C-341-08	---	---	8	.173 [4.39]				
191470096	C-341-10	---	---	10	.198 [5.03]				
191470103	C-368-56	191470135	C-368-56T	56	.328 [8.33]	.533 [13.54]	.393 [9.98]	.965 [24.51]	1.426 [36.22]

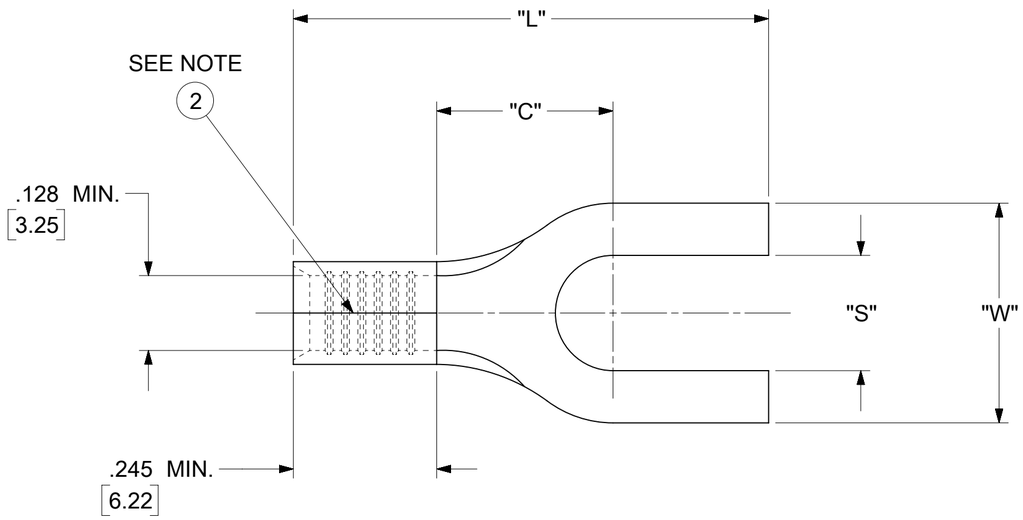

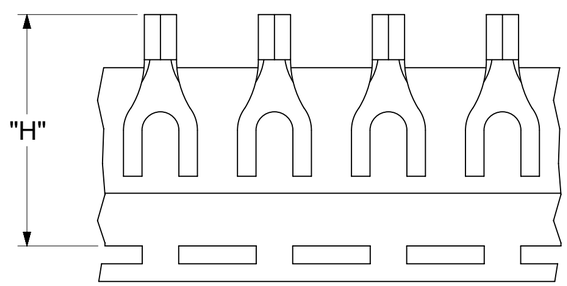

PARTS ON TAPE

NOTES:

1. MATERIAL:
   TERMINAL: COPPER (STOCK TKN .040±.001 [1.02])
   PLATING: ELECTRO-TIN (.0003 MIN).
2. BRAZED SEAM
3. WIRE SIZE: 12-10 AWG
   4.0-6.0 MM^2
4. "UL" LISTING #E32244
   "CSA" LISTING #18689
5. ALL DIMENSIONS IN INCHES/[MM].
6. PARTS ARE ROHS COMPLIANT.
7. DIMS. SHOWN ARE FOR REFERENCE ONLY.

DOCUMENT STATUS	P1	RELEASE DATE	2019/10/18 22:51:27

SYMBOLS: = 0 (4 PLACE) = 0 (3 PLACE) = 0 (2 PLACE) = 0 (1 PLACE) = 0 (0 PLACE) = 0 = 0 = 0

THIS DRAWING CONTAINS INFORMATION THAT IS PROPRIETARY TO MOLEX ELECTRONIC TECHNOLOGIES, LLC AND SHOULD NOT BE USED WITHOUT WRITTEN PERMISSION

DIMENSION UNITS: INCH/MM
SCALE: NTS

GENERAL TOLERANCES (UNLESS SPECIFIED)

	MM	INCH
4 PLACES	± ---	± ---
3 PLACES	± ---	± .005
2 PLACES	± 0.13	± .01
1 PLACE	± 0.25	± ---
0 PLACES	± ---	± ---
ANGULAR TOL	± 0.5 °	

DRAFT WHERE APPLICABLE MUST REMAIN WITHIN DIMENSIONS

CURRENT REV DESC:

EC NO: 625848
DRWN: ABENJAMINLW 2019/09/12
CHK'D: GROJAS01 2019/10/17
APPR: JMACNEIL 2019/10/18

INITIAL REVISION:
DRWN: JJ 1984/11/28
APPR:

THIRD ANGLE PROJECTION | DRAWING: C-SIZE | SERIES: 19147

molex

SPADE TONGUE TERMINAL
VERSAKRIMP 300-SERIES

PRODUCT CUSTOMER DRAWING

DOCUMENT NUMBER	DOC TYPE	DOC PART	REVISION
CCD30302	PSD	001	A

MATERIAL NUMBER	CUSTOMER	SHEET NUMBER
SEE TABLE	GENERAL MARKET	1 OF 1

FORMAT: Eng-tega-master-tb-prod-C
REVISION: D
DATE: 2018/01/18