PART NUMBER	REV	FIRST USED	TOOLING REF	
~~1385246-1~~	E	5	NONE	OBSOLETE
~~1385246-2~~	E	5	RED	OBSOLETE
1385246-3	E	5	BLUE	
~~1385246-4~~	E	5	YELLOW	OBSOLETE

DWG NO 1385246

THIS DRAWING IS A CONTROLLED DOCUMENT.

TERMINAL NAME: CLOSED BARREL RING, FORK, ADAPTER, & MALE DISCONNECT 7

MFR PN PREFIX	PANDUIT TERMINAL		PANDUIT CRIMP SPECS
PV SERIES	REF SETTING	CRIMP HEIGHT	WIRE SIZE
PN SERIES	D3, 6	6	22-18 (RED)
PNF SERIES	D1, 6		16-14 (BLUE)
DV SERIES	C9, 4		16-10 (YELLOW)
DNF SERIES	MAX INSUL Ø	6	
PMV SERIES			
PMN SERIES			
PMNF SERIES			
DMV SERIES			

WIRE STRIP LENGTH	TERM APPL SPEC	FEED	APPL INSTRUCTION	SET UP GAGE	LAYOUT
6	–	–	408-10218	458637-1	–

USED ON –

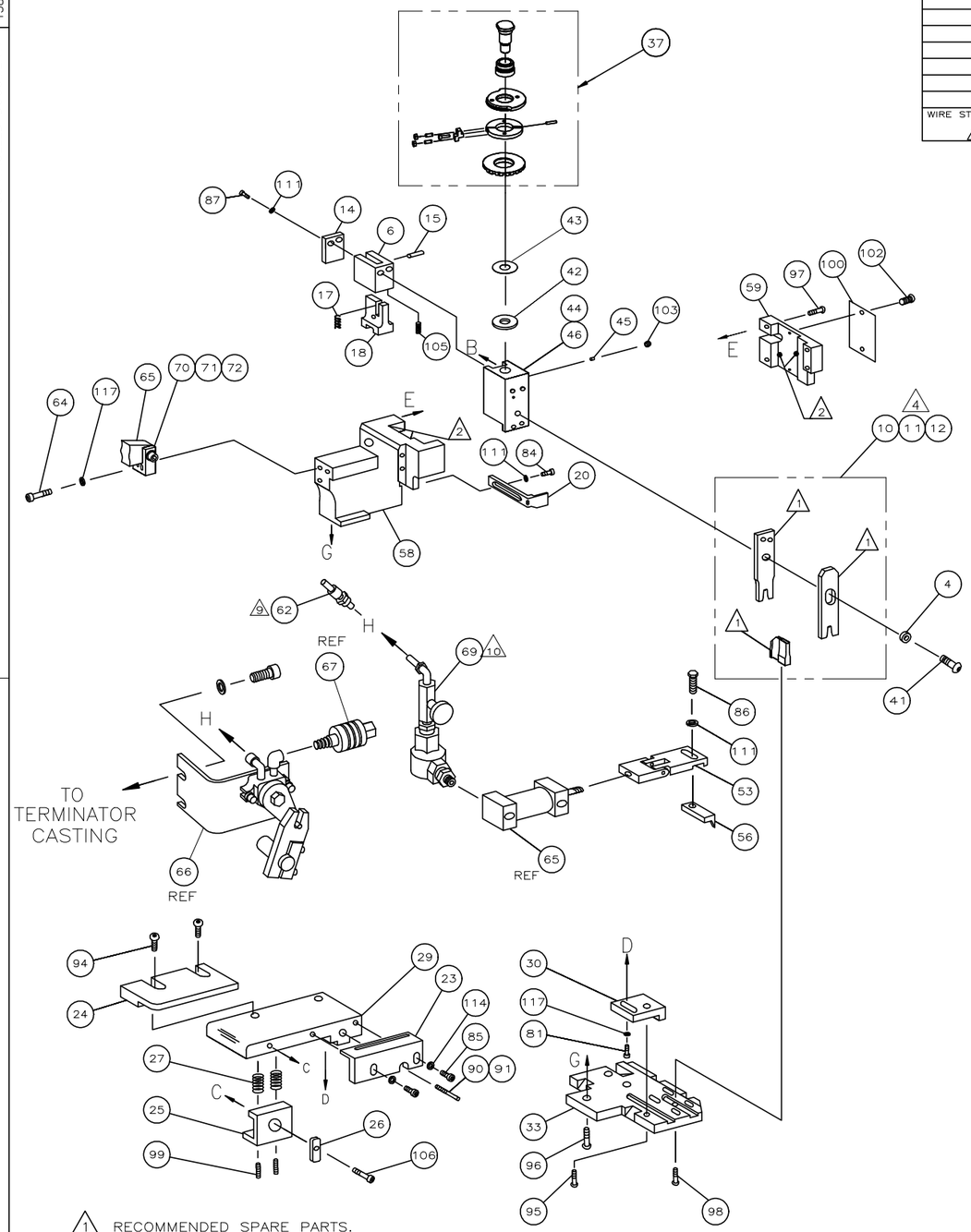

1 RECOMMENDED SPARE PARTS.

2 GREASE LIGHTLY.

3 SEE DRAWING FOR COMPONENTS

4 CRIMPER TOOLING KIT CONTAINS WIRE CRIMPER, CRIMPER SHEAR, & ANVIL.

5 CAN BE USED FOR EITHER BENCH OR LEADMAKER APPLICATIONS.

6 SEE TERMINAL REEL TAG.

7 TERMINALS WITHOUT WIRE FUNNEL ENTRY FEATURE ARE NOT RECOMMENDED FOR LEADMAKER APPLICATIONS.

9 REQUIRED FOR 'G' TERMINATOR APPLICATION ONLY.

10 ADJUST VALVE FULLY OPEN FOR 'G' TERMINATOR APPLICATION.

-4	-3	-2	-1	U/M	PART NO	DESCRIPTION	ITEM NO
OBSOLETE		OBSOLETE	OBSOLETE				
							129
							128
							127
							126
							125
1	1	1	1	–	217238-1	GENERAL INSTRUCTION PACKAGE	124
1	1	1	1	–	4088040	SF APPL INST 408-8040	123
							122
							121
							120
							119
							118
5	5	5	5	–	21024-5	WASHER, LOCK(#10)ADJ BLOCK	117
							116
							115
3	2	2	2	–	1-21899-3	WASHER, FLAT (#10)	114
							113
							112
3	3	3	3	–	21024-4	WASHER, LOCK (#8)	111
1	1	1	1	–	4-21028-0	PIN,SLT SPR(Ø.094x.75)	110
2	2	2	2	–	3-22278-0	SPRING, HOLDDOWN	109
1	1	1	1	–	2-21008-1	SCR,SKT SET(4-40x.25)	108
							107
1	1	1	1	–	1-22353-9	SCR,SHLD(Ø.250x.25)DRAG LEVER	106
1	1	1	1	–	2-21008-1	SCR,SKT SET(4-40x.25 LW)	105
							104
1	1	1	1	–	21009-2	SCR,SKT SET(1/4-20x.25 LW)RAM	103
2	2	2	2	–	21017-2	SCR,DRIVE(#2x.19)ID PLATE	102
							101
1	1	1	1	–	461264-5	PLATE, IDENTIFICATION	100
2	2	2	2	–	5-21006-8	SCR,SET(10-32x1.00)DRAG	99
1	1	1	1	–	22733-8	SCR,BHC(8-32x.38 LW)ANVIL	98
4	4	4	4	–	2-21002-9	SCR,BHC(10-32x.75)CAP	97
3	3	3	3	–	2-22733-8	SCR,BHC(1/4-20x.62)HSG	96
1	1	1	1	–	2-21002-7	SCR,BHC(10-32x.50)SG ADJ BLK	95
2	2	2	2	–	2-21002-2	SCR,BHC(8-32x.50)STRIP GUIDE	94
							93
							92
1	1	1	1	–	5-22282-3	SPRING, COMP	91
1	1	1	1	–	8-21000-7	SCR,SHC(10-32x2.50)	90
							89
							88
2	2	2	2	–	3-21000-0	SCR,SHC (8-32x.88)HOLD DOWN	87
1	1	1	1	–	2-22603-1	SCR,HEX HD(8-32x.38)FEED FINGER	86
2	2	2	2	–	3-21000-5	SCR,SHC(10-32x.50)STRIP GUIDE	85
1	1	1	1	–	2-21000-7	SCR,SHC(8-32x.50)STRIPPER	84
							83
							82
1	1	1	1	–	3-21000-4	SCR,SHC(10-32x.38)SG ADJ BL	81
							80
							79
							78
							77
							76
							75
							74
							73
1	1	1	1	–	3-21001-5	SCR,SHC(3/8x1.00)	72
1	1	1	1	–	459610-3	MOUNT, FEED BRACKET	71

QTY REQD PER ASSY — PARTS LIST

-4	-3	-2	-1	U/M	PART NO	DESCRIPTION	ITEM NO
OBSOLETE		OBSOLETE	OBSOLETE				
1	1	1	1	–	21024-8	WASHER, LOCK	70
1	1	1	1	–	692655-5	AIR FEED VALVE ASSEMBLY	69
							68
REF	REF	REF	REF	–	24042-2	VALVE, SHUT OFF	67
REF	REF	REF	REF	–	692655-6	AIR FEED VALVE ASSEMBLY	66
1	1	1	1	–	461065-1	AIR FEED ASSY (1 INCH)	65
2	2	2	2	–	3-21000-9	SCR,SHC(10-32x1.00)AIR ASSY	64
							63
1	1	1	1	–	23238-1	QUICK DISCONNECT	62
							61
							60
1	1	1	1	–	454220-1	CAP, RAM	59
1	1	1	1	–	454485-1	HOUSING	58
							57
1	1	1	1	–	1424345-1	PAWL, FEED	56
1	1	1	1	–	455053-1	PLATE, RETAINING	55
1	1	1	1	–	455052-1	CARRIER, HOLDDOWN	54
1	1	1	1	–	461062-1	FEED FINGER ASSY	53
							52
							51
							50
							49
							48
							47
							46
1	1	1	1	–	690191-1	PLUG, NYLON	45
1	1	1	1	–	455673-1	RAM	44
1	1	1	1	–	690125-1	WASHER, LAMINATED	43
1	1	1	1	–	469367-9	WASHER, RAM	42
1	1	1	1	–	7-21002-9	BOLT, CRIMPER(5/16x1.00)	41
							40
							39
							38
1	1	1	1	–	879103-3	FINE ADJUST HEAD SUBASSY	37
							36
							35
							34
1	1	1	1	–	455675-1	PLATE, BASE	33
							32
							31
1	1	1	1	–	455689-1	BLOCK, STRIP GUIDE ADJ	30
1	1	1	1	–	1424340-1	PLATE, STRIP GUIDE	29
							28
2	2	2	2	–	1-22281-6	SPRING, DRAG	27
1	1	1	1	–	1424339-1	LEVER, DRAG RELEASE	26
1	1	1	1	–	1424338-1	DRAG, TERMINAL	25
1	1	1	1	–	9-690504-4	GUIDE, STRIP (REAR)	24
1	1	1	1	–	1424341-1	GUIDE, STRIP (FRONT)	23
							22
							21
1	1	1	1	–	1338981-9	STRIPPER	20
							19
1	1	1	1	–	1424343-1	HOLDDOWN, TERMINAL	18
1	1	1	1	–	3-22278-0	SPRING, HOLDDOWN	17
							16
1	1	1	1	–	4-21028-0	PIN,SLT SPR(.094x.75)	15
1	1	1	1	–	455053-1	PLATE, RETAINER	14
							13
1	–	–	–	–	1424349-3	CRIMPER TOOLING KIT (YELLOW)	12
–	1	–	–	–	1424349-2	CRIMPER TOOLING KIT (BLUE)	11
–	–	1	–	–	1424349-1	CRIMPER TOOLING KIT (RED)	10
							9
							8
							7
1	1	1	1	–	455052-1	CARRIER, TERM HOLDER	6
							5
1	1	1	1	–	238009-5	SPACER, BLOCK CRIMPER	4
							3
							2
							1

QTY REQD PER ASSY — PARTS LIST

P	LTR	REVISION RECORD	DATE	DWN	APVD
	E1	ECR-23-188833	050CT23	KPT	TE
	E	ECR-10-009408	4-2010	MY	TE

DIMENSIONS: INCHES

TOLERANCES UNLESS OTHERWISE SPECIFIED:
0 PLC ± –
1 PLC ± –
2 PLC ± .25
3 PLC ± –
4 PLC ± –
ANGLES ± –
SURFACE TEXTURE √

DWN A.ANDERSON 28MAR01	MATERIAL – –	HEAT TREAT – –
CHK – –	TE Connectivity	
APVD T.ELBIN 28MAR01		
NAME SIDE FEED HDM APPLICATOR –		
SCALE –	SIZE A1	DRAWING NO 1385246
SHEET 1 OF 1	REV E1	

CUSTOMER ACCESSIBLE PRODUCTION DRAWING

THIS INFORMATION IS CONFIDENTIAL AND PROPRIETARY TO TE CONNECTIVITY (TE) AND ITS SUBSIDIARIES AND AFFILIATES (TE). IT MAY NOT BE DISCLOSED TO ANYONE OTHER THAN TE PERSONNEL, WITHOUT AUTHORIZATION FROM TE (www.TE.com).

3308-8 (1/15)